



ESTAS
★★★★★
ESTATE AGENT
AWARDS 2021
BEST AGENCY
NETWORK
The Guild of Property
Professionals



Westcliff-On-Sea, Guide Price £400,000 - £425,000 3

Somerset Estate ...! Highly sought after location for this Three Bed Family Home brought to your by Essex Guild Homes. In **NEED OF LOVE** and Attention and Priced Accordingly... Perfect Property to Refurbish, maybe even add another bedroom in the Loft Area.

Large Garage, Shared Driveway

EPC Rating: D



Bridgwater Drive, Essex, SS0 0DH

| | |
|----------------------------|-------------------------------------|
| Entrance Hall | 14' 1" x 6' 11" (4.29m x 2.11m) |
| Lounge open to Dining Room | 26' 4" x 13' 5" max (8.02m x 4.09m) |
| Lounge Area | 13' 1" x 13' 5" (4m x 4.1m) |
| Dining Area | 12' 11" x 12' 0" (3.94m x 3.66m) |
| Lean-To | 6' 4" x 8' 3" (1.94m x 2.52m) |
| Kitchen | 9' 11" x 8' 2" (3.02m x 2.50m) |
| First Floor Landing | 10' 6" x 8' 4" (3.20m x 2.55m) |
| Bedroom One | 12' 0" x 13' 3" (3.67m x 4.04m) |
| Bedroom Two | 14' 0" x 12' 2" (4.27m x 3.70m) |
| Bedroom Three | 8' 2" x 6' 11" (2.50m x 2.11m) |
| WC | 4' 10" x 2' 7" (1.48m x 0.78m) |
| Shower Room | 4' 10" x 5' 5" (1.48m x 1.64m) |

Energy Performance Rating: D

Council Tax Band: E

Inspected By: Thomas Devlin-James

Disclaimer: The measurements indicated are supplied for guidance only, potential buyers are advised to re-check the measurements before committing to any expense.

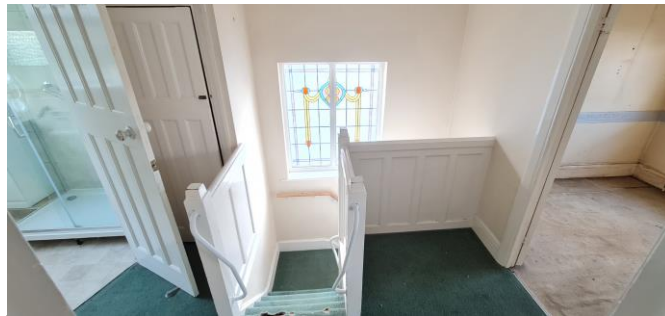

Members of the Guild of Property Professionals

Ground Floor

Approx. 56.0 sq. metres (602.3 sq. feet)

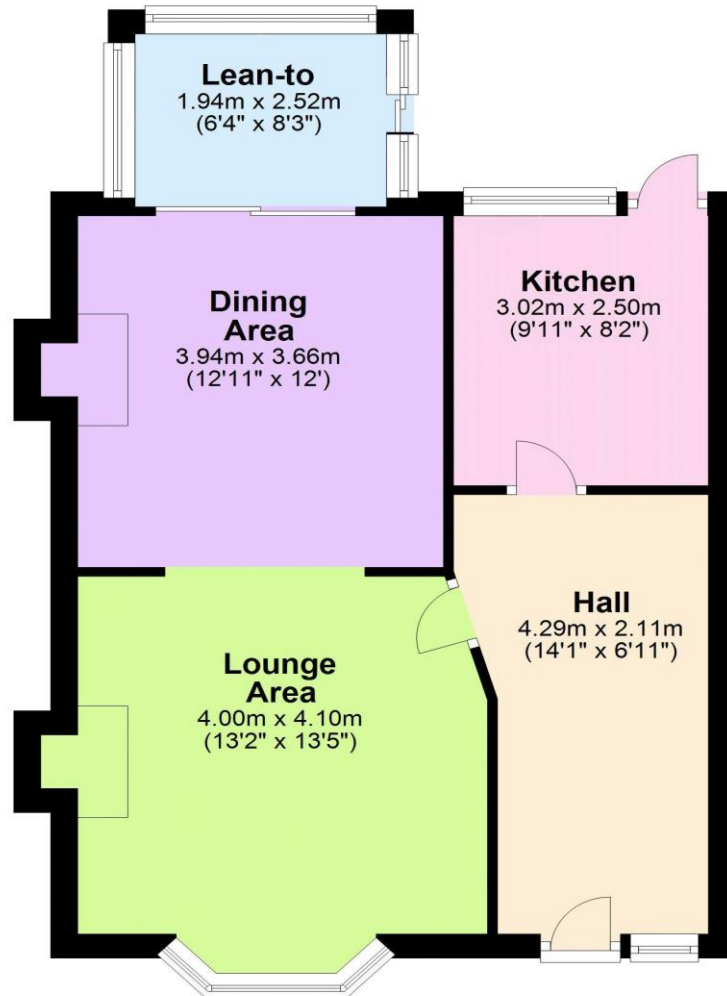

First Floor

Approx. 50.7 sq. metres (546.1 sq. feet)



Total area: approx. 106.7 sq. metres (1148.4 sq. feet)

Members of the Guild of Property Professionals